

Republic of Yemen
Prime Ministry
Executive Unit
for IDPs Camp Management



الجمهورية اليمنية
رئاسة الوزراء
الوحدة التنفيذية
لإدارة مخيمات النازحين

Displacement Tracking Report (DTR)

Quarterly Report
Third Quarter

01 Jul - 30 Sep

2023



Ex.U.IDPs



New Displacement Movement

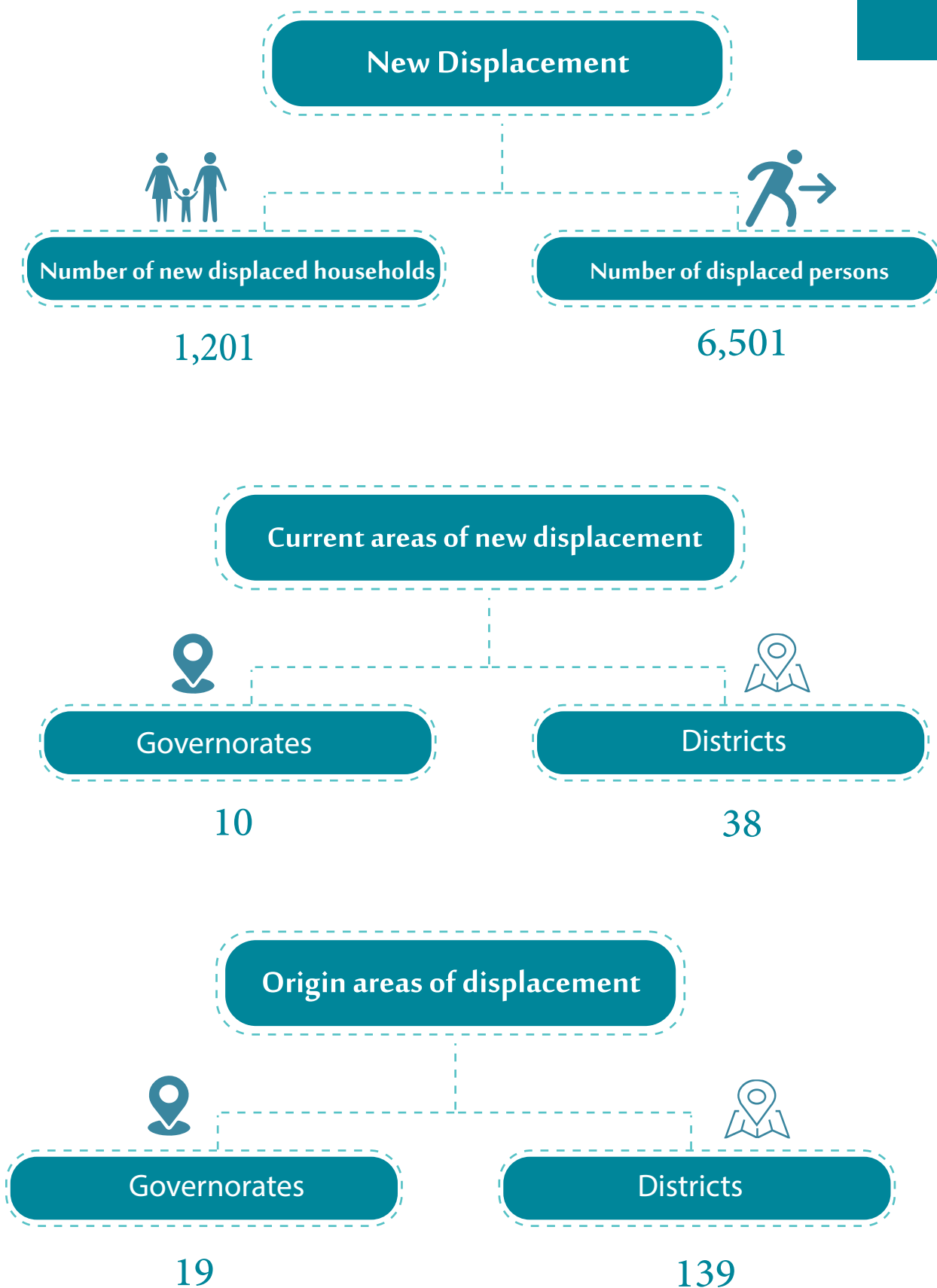

New Displacement

During the third quarter of 2023 , approximately (1,201 households) (6,501 individuals) were newly displaced. These households have been come from 19 governorates (139 districts) and they were received by 9 governorates (38 districts).

The main reasons for displacement:

- 1 - Armed conflict
 - 2 - Searching for livelihood opportunities
 - 3 - Violations and prosecutions
- And other reasons...

* **Internally displaced persons (IDPs)** : Persons or groups of persons who had to flee or to leave their homes or places of habitual residence, in particular as a result of or in order to avoid the effects of armed conflict, situations of violence, violations of human rights or natural disasters, and who have not crossed an internationally recognized state border.



Current Areas of New Displacement

Governorates

During the third quarter of 2023, it was recorded that nearly 9 governorates received the new displacement.

Governorate	Population	Displaced	p.c. %
Marib	2,069	321	26.73%
Al Hodeidah	1,167	246	20.48%
Taiz	807	166	13.82%
Abyan	804	147	12.24%
Shabwah	822	136	11.32%
Aden	220	56	4.66%
Hadramawt	178	50	4.16%
Ad Dali	246	39	3.25%
Lahj	121	23	1.92%
Al Maharah	67	17	1.42%
TOTAL	6,501	1,201	

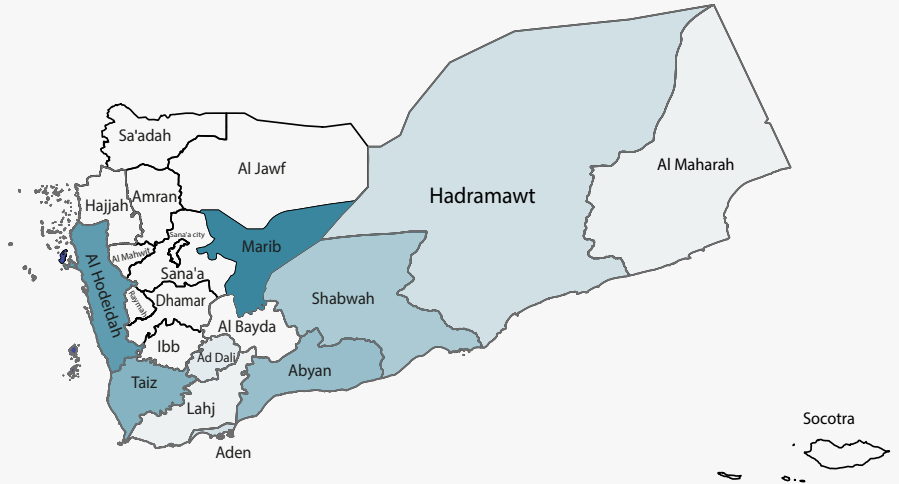

Districts

During the third quarter of 2023, it was recorded that nearly 38 districts received the new displacement.

Districts	p.c. %	Population	Displaced	Districts	p.c. %	Population	Displaced
Marib City	17.78%	187	1,182	Al Ghaydhah	1.62%	17	67
Al Khukhah	12.55%	132	573	Ayn	1.52%	16	110
Hays	10.84%	114	594	Bayhan	1.33%	14	86
Mawza	7.22%	76	365	Al Maafer	1.24%	13	66
Marib	5.51%	58	378	Ash Shihr	0.76%	8	31
Ataq	5.42%	57	349	Ad Dis	0.67%	7	27
Qatabah	3.23%	34	217	Ar Raydah wa Qussayr	0.6%	6	15
Al Burayqah	2.76%	29	107	Khur Maksar	0.38%	4	20
Harib	2.57%	27	189	Al Mudhaffar	0.38%	4	25
Al Makha	2.47%	26	125	Ad Dali	0.38%	4	23
Mayfaah	2.47%	26	114	Al Mukalla	0.29%	3	14
Khanfar	2.38%	25	98	Al Qahirah	0.29%	3	22
Al Abr	2.28%	24	80	Sayun	0.19%	2	11
Osaylan	2.19%	23	163	Al Hawtah	0.19%	2	9
Ash Shamayatayn	2.19%	23	89	Al Hasayn	0.10%	1	6
Mudiyah	2.09%	22	106	Sabir Al Mawadim	0.10%	1	2
Dar Sad	2.09%	22	91	Maqbanah	0.10%	1	7
Tuban	2.00%	21	112	Al Mansurah	0.10%	1	2
Jabal Habashi	1.71%	18	99	Salah	0.10%	1	7

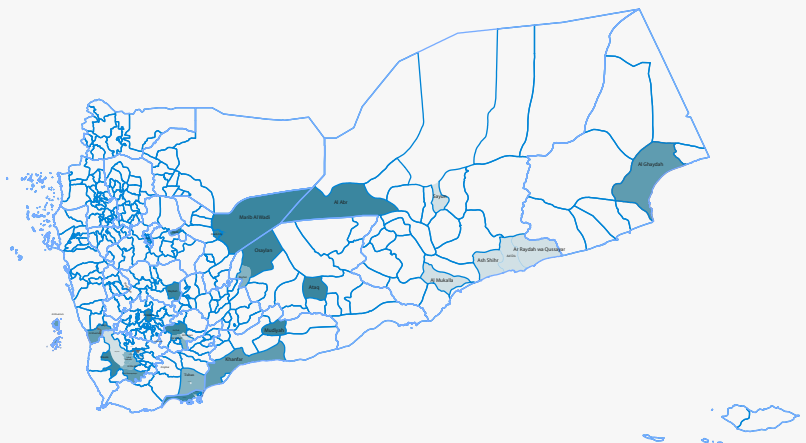



Areas of Origin before Displacement

Governorates

During the third quarter of 2023, it was reported that the new IDPs have come from nearly 19 governorates.

Governorate	p.c. %	Family Icon	Individual Icon
Al Hodeidah	34.79%	366	1705
Taiz	23.95%	252	1266
Marib	12.26%	129	793
Ibb	6.94%	73	401
Abyan	4.09%	43	230
Raymah	3.14%	33	216
Sanaa	2.47%	26	172
Al Bayda	2.38%	25	163
Dhamar	2.38%	25	168
Ad Dali	1.24%	13	70
Shabwah	1.24%	13	85
Hajjah	1.14%	12	72
Amran	0.76%	8	47
Lahj	0.57%	6	27
Sanaa City	0.57%	6	38
Sadah	0.48%	5	24
Aden	0.29%	3	17
Al Mahwit	0.29%	3	15

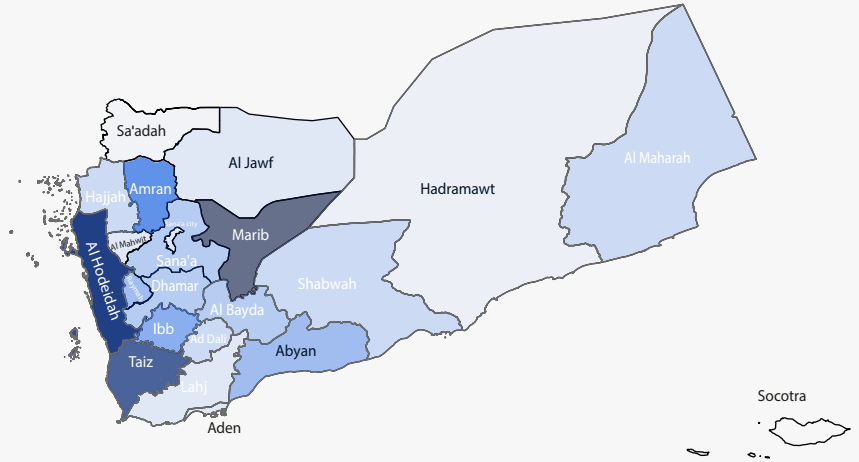

Districts

During the third quarter of 2023, it was reported that the new IDPs have come from nearly 139 districts.

Districts	p.c. %	Family Icon	Individual Icon	Districts	p.c. %	Family Icon	Individual Icon	Districts	p.c. %	Family Icon	Individual Icon	Districts	p.c. %	Family Icon	Individual Icon	Districts	p.c. %	Family Icon	Individual Icon			
Maqbanah	11.03%	116	579	Al Hazm	0.67%	7	44	Saqin	0.38%	4	22	Ans	0.19%	2	14	Al Mahwit	0.10%	1	7			
Hays	9.13%	96	488	Marib	0.67%	7	19	Al Makha	0.38%	4	20	Az Zaydah	0.19%	2	15	Hayran	0.10%	1	7			
At Tuhayta	5.51%	58	264	Ad Durayhimi	0.67%	7	46	Adh Dihar	0.38%	4	14	Abs	0.19%	2	16	Jiblah	0.10%	1	8			
Mawza	4.75%	50	257	Hobeish	0.67%	7	35	Jabal Murad	0.38%	4	28	Mahliyah	0.19%	2	14	Kushar	0.10%	1	7			
Harib	3.90%	41	235	Sharab Ar Rawnah	0.67%	7	27	Khanfar	0.38%	4	23	Khayran Al Muharrag	0.19%	2	8	Al Wehdah	0.10%	1	4			
Bayt Al Faqih	3.42%	36	131	Otmah	0.67%	7	40	Ad Dali	0.29%	3	13	Madghal Al Jidan	0.19%	2	14	Al Madaribah Wa	0.10%	1	5			
Mudiyah	3.14%	33	183	Al Abdiyah	0.67%	7	52	Badan	0.29%	3	16	Kharif	0.19%	2	7	Al Aarah						
Al Jarrahi	2.85%	30	139	Bayhan	0.57%	6	36	Sami	0.29%	3	21	Hayfan	0.19%	2	11	At Tawilah	0.10%	1	3			
Zabid	2.57%	27	115	Salah	0.57%	6	34	Khab wa Ash Shaf	0.29%	3	20	Sharas	0.10%	1	7	Ibb	0.10%	1	7			
Al Hawak	2.47%	26	109	Sirwah	0.57%	6	23	Tur Al Bahah	0.29%	3	13	Aslam	0.10%	1	5	Bani Hushaysh	0.10%	1	6			
Al Hali	2.38%	25	111	Hazm Al Odayn	0.48%	5	27	Dimnat Khadir	0.29%	3	10	Al Qahirah	0.10%	1	4	Mabyan	0.10%	1	7			
Al Jubah	2.19%	23	167	Bajil	0.48%	5	23	Nihm	0.29%	3	21	Kritar - Sirah	0.10%	1	4	Adh Dhahir	0.10%	1	2			
As Salafiyah	2.00%	21	142	Haymah Al Khariyyah	0.48%	5	30	Al Mudhaffar	0.29%	3	17	Al Burayqah	0.10%	1	5	Ash Sharyah	0.10%	1	10			
Jabal Ras	1.81%	19	103	Al Misrah	0.48%	5	29	Sanhan wa Bani Bahlul	0.29%	3	21	Dawran Anis	0.10%	1	3	Bani Dabyan	0.10%	1	7			
Al Qafr	1.71%	18	101	Bilad Attaam	0.48%	5	27	Raghwani	0.29%	3	23	Aflah Al Yaman	0.10%	1	4	Al Mahwit City	0.10%	1	5			
Al Maafer	1.62%	17	62	Sabir Al Mawadim	0.48%	5	28	Sharab As Salam	0.29%	3	23	Aflah Ash Sham	0.10%	1	7	Harf Sufyan	0.10%	1	7			
Rahabah	1.43%	15	84	Al Marawiah	0.48%	5	31	Main	0.29%	3	20	Al Qanawis	0.10%	1	4	Ash Shamayatayn	0.10%	1	1			
At Taiziyah	1.43%	15	80	Al Mina	0.48%	5	12	As Saddah	0.29%	3	17	Az Zahir - Al Bayda	0.10%	1	4	As Said	0.10%	1	9			
Marib City	1.33%	14	98	Ar Radmah	0.38%	4	28	Bani Matar	0.29%	3	17	Ad Dohi	0.10%	1	7	Markhah Al Olya	0.10%	1	10			
Yarim	1.05%	11	53	Bidbadah	0.38%	4	28	Maghrib Ans	0.29%	3	21	Haymah Ad Dakhiliyah	0.10%	1	7	Huth	0.10%	1	7			
Qatabah	0.95%	10	57	Zinjibar	0.38%	4	16	As Saiyani	0.19%	2	13	Az Zahir - Al Bayda	0.10%	1	4	Al Mansurah	0.10%	1	8			
Jabal Habashi	0.95%	10	58	Rada	0.38%	4	28	Al Malajim	0.19%	2	10	Osaylan	0.10%	1	8	Shuub	0.10%	1	7			
Al Mansuriyah	0.86%	9	50	Maswarah	0.38%	4	27	Al Maslub	0.19%	2	14	Ash Shahil	0.10%	1	4	Al Had	0.10%	1	4			
Nati	0.86%	9	66	Far Al Odayn	0.38%	4	18	Jihanah	0.19%	2	16	Al Mashannah	0.10%	1	7	Harib Al Qaramish	0.10%	1	8			
Al Khukhah	0.86%	9	22	As Sukhnah	0.38%	4	24	Ahwar	0.19%	2	8	Al Hawtah	0.10%	1	5	Al Mawasit	0.10%	1	5			
Al Jabin	0.67%	7	47	Khawlan	0.38%	4	28	At Taffah	0.19%	2	10	Ayn	0.10%	1	5	Dawran Anis	0.10%	1	3			
Al Odayn	0.67%	7	43	Wusab As Safil	0.38%	4	34	Bilad Ar Rus	0.19%	2	13	As Sabrah	0.10%	1	9	Dhi As Sufal	0.10%	1	5			
Wusab Al Aali	0.67%	7	53	Shaharah	0.38%	4	26	Nisab	0.19%	2	13	Ath Thawrah	0.10%	1	7	Jabal Ras	0.10%	1	11			
																			Mukayras	0.10%	1	3
																			Dhi Naim	0.10%	1	5



IDPs Departure Movement

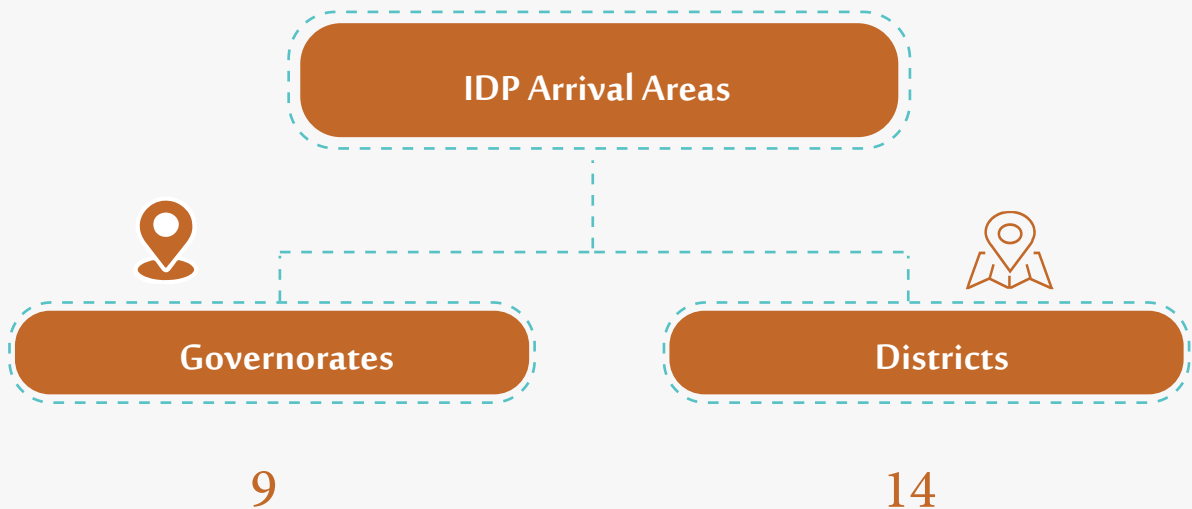
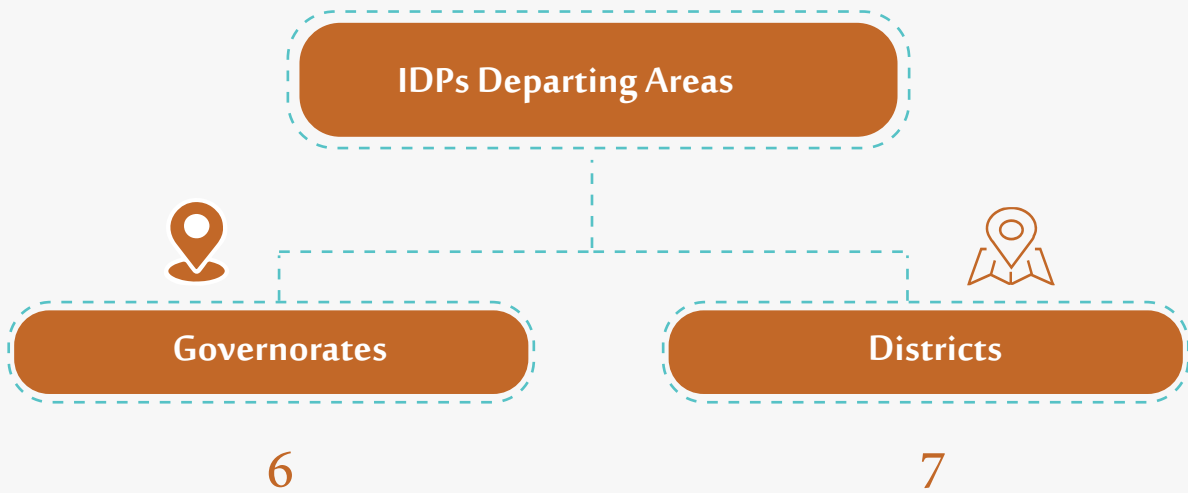
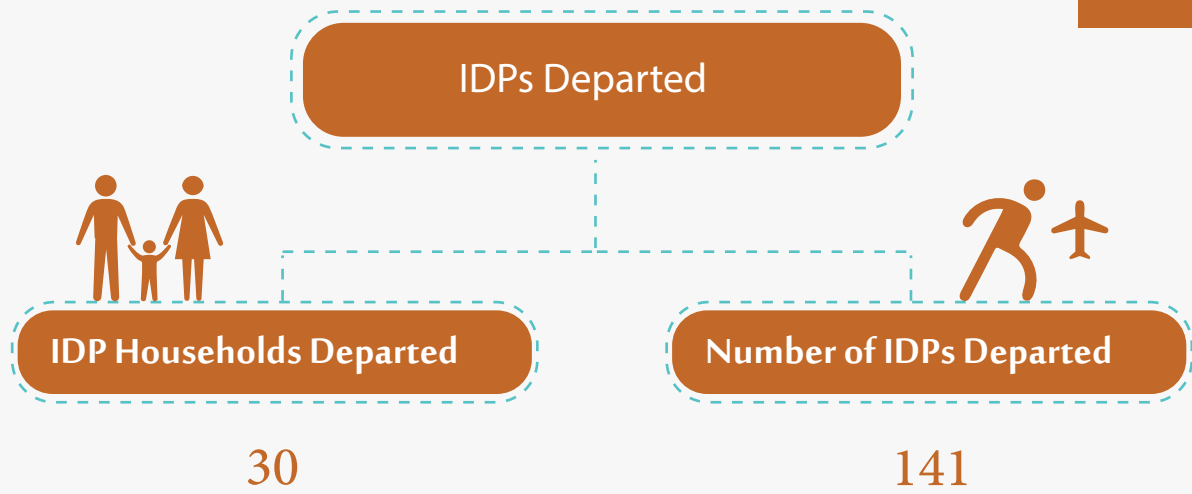

IDPs Departure

During the third quarter of 2023, approximately (30 households) (141 individuals) left their current locations of displacement.

These households departed from 6 governorates (7 districts), and 9 governorates (14 districts) received them.

The main reasons for displacement:

1. Renewed armed conflict
2. Searching for better livelihood opportunities
3. Violations and prosecutions
4. Forced eviction
5. Desire to return home
6. Inability to pay rent
7. Fires and torrents
8. Diseases and epidemics
9. IDPs departed do not receive support from organizations.

And other reasons...

*IDPs Departed: They are the IDPs who left their current governorates of displacement for other ones.



IDPs Departing Areas

Governorates

During the third quarter of 2023, IDPs departed from nearly 6 governorates to other

Governorate	p.c. %	Family Icon	Individual Icon
Aden	69.49%	16	67
Abyan	12.17%	5	32
Al Hodeidah	8.32%	4	24
Lahj	4.62%	2	4
Hadramawt	3.24%	2	10
Shabwah	2.16%	1	4
TOTAL		30	141

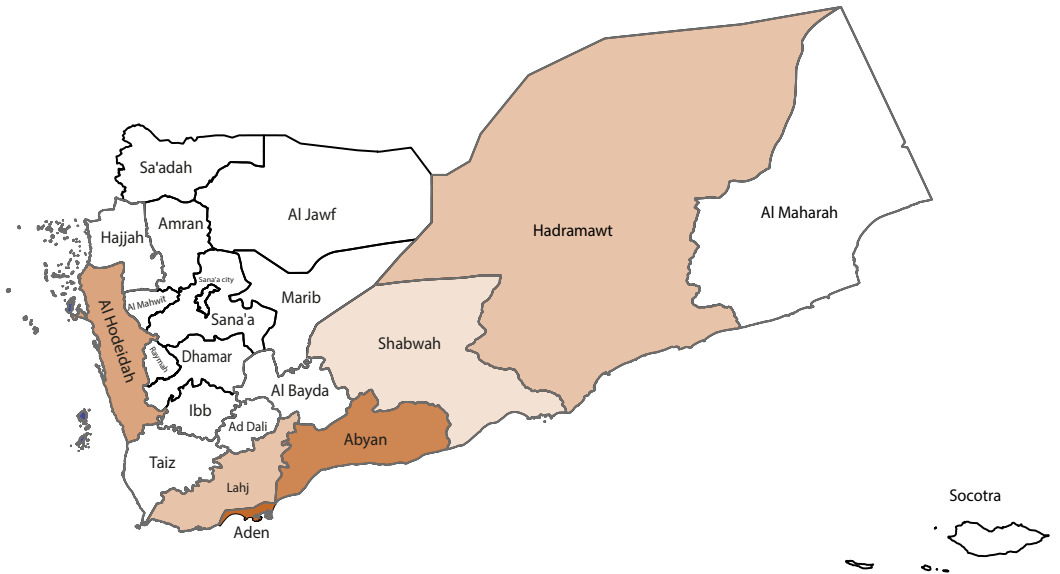

Districts

During the third quarter of 2023, IDPs have departed from nearly 7 districts to

Districts	p.c. %	Family Icon	Individual Icon
Al Burayqah	50.00%	15	65
Khanfar	16.67%	5	32
Al Khukhah	13.33%	4	24
Al Hawtah	6.67%	2	4
Ash Shihr	6.67%	2	10
Mayfaah	3.33%	1	4
Dar Sad	3.33%	1	2

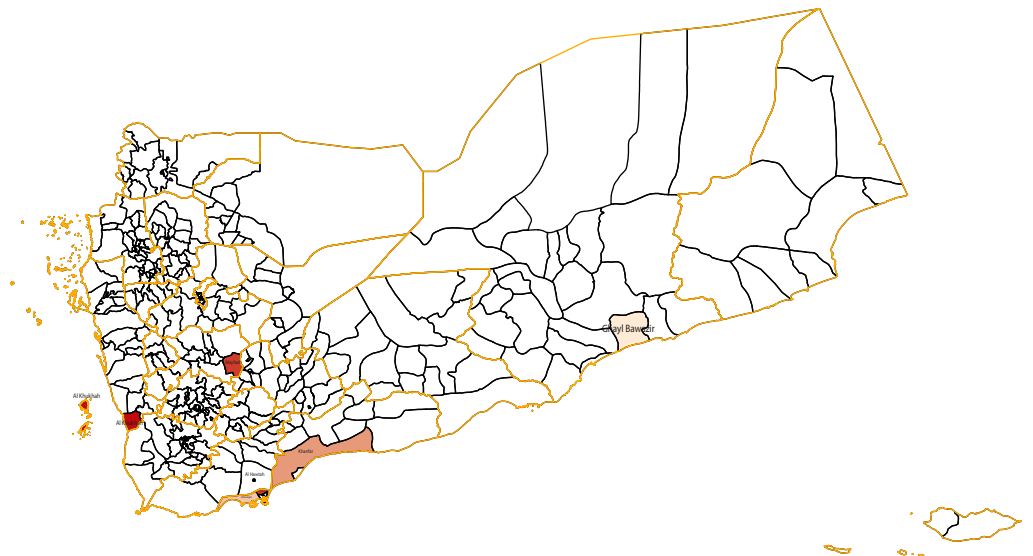



IDPs Arrival Areas

Governorates

During the third quarter of 2023, It was recorded that the new IDPs arrived to nearly 8 governorates.

Governorates	p.c. %		
Al Hodeidah	31.03%	9	35
Lahj	27.59%	8	41
Ad Dali	17.24%	5	31
Abyan	10.34%	3	9
Marib	3.45%	1	5
Hadramawt	3.45%	1	4
Al Bayda	3.45%	1	6
Al Maharah	3.45%	1	7

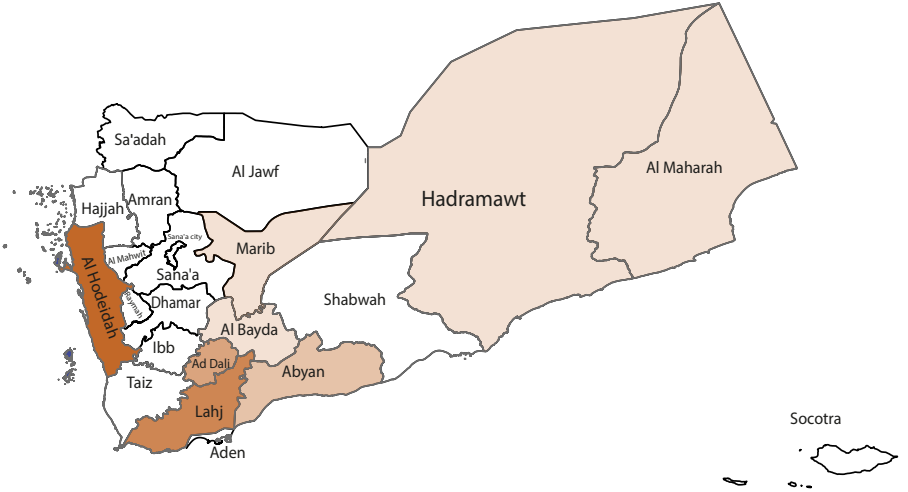

Districts

During the third quarter of 2023, it was reported that the new IDPs arrived to nearly 14 districts.

Districts	p.c. %		
Al Khukhah	17.24%	5	18
Ad Dali	13.79%	4	24
Al Hawtah	13.79%	4	22
Tuban	13.79%	4	19
Zinjibar	6.90%	2	4
Bayt Al Faqih	6.90%	2	11
Al Mashannah	3.45%	1	3
Lawdar	3.45%	1	5
Shahin	3.45%	1	7
Al Mukalla	3.45%	1	4
Mukayras	3.45%	1	6
Qatabah	3.45%	1	7
Al Hawak	3.45%	1	4
Hays	3.45%	1	2

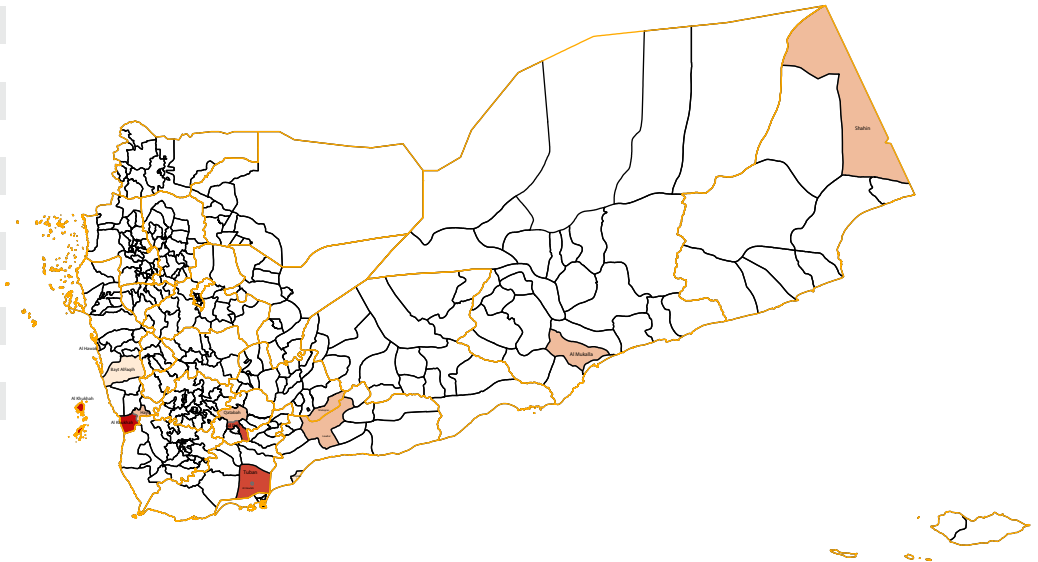



IDPs Mobility

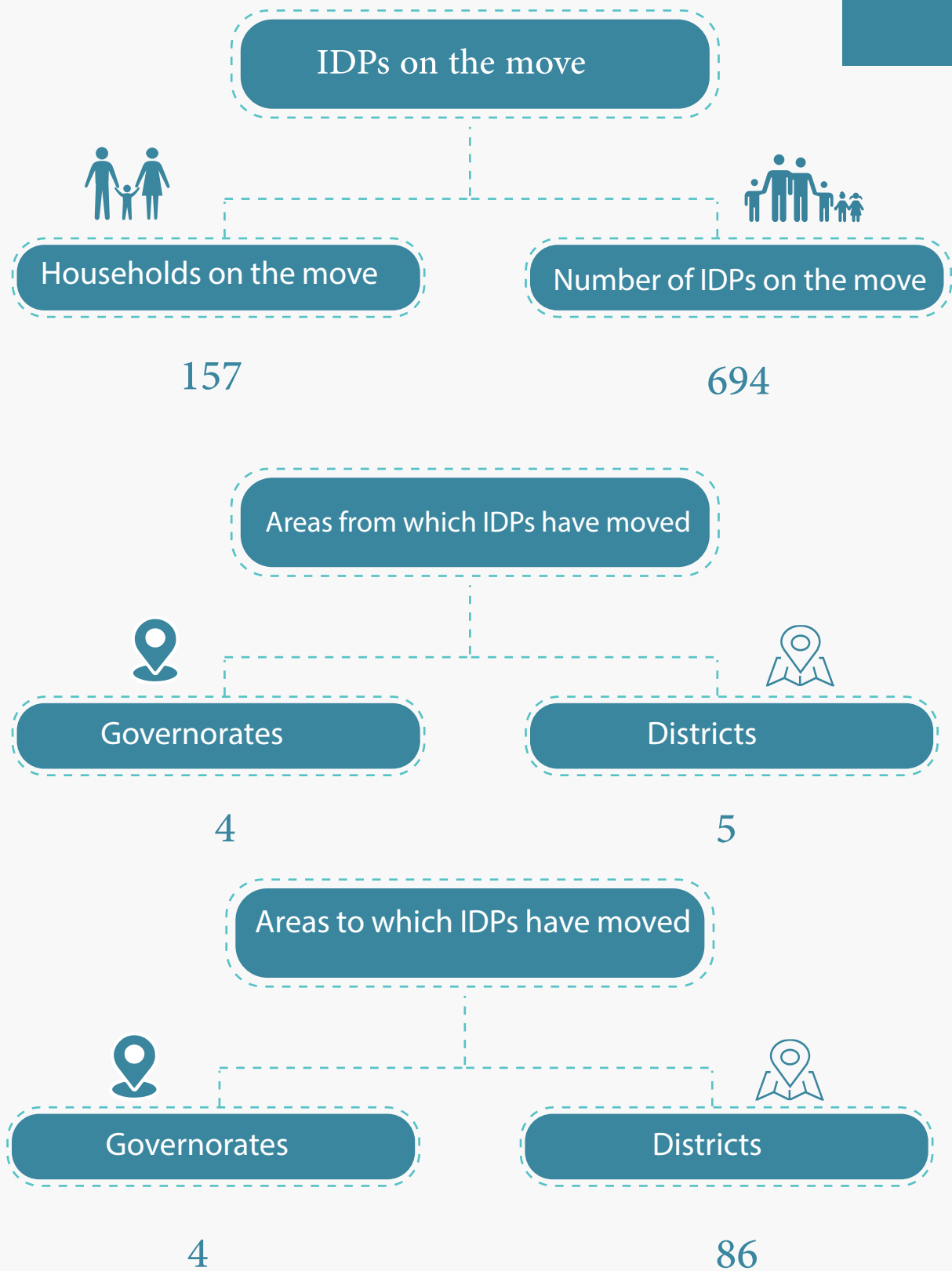

IDPs Mobility

During the third quarter of 2023, approximately (157 households) (694 individuals) moved within the same governorate.

The main reasons for mobility:

1. The continuation of the armed conflict
2. Searching for livelihood opportunities
3. Violations and prosecution
4. Forced eviction
5. Inability to pay rent
6. Fires and torrents

And other reasons...

* **IDPs on the move:** They are the displaced persons who moved within the governorate of their current displacement from one district to another or between neighborhoods and camps of the same governorate.



Internal Mobility within the Same Governorate

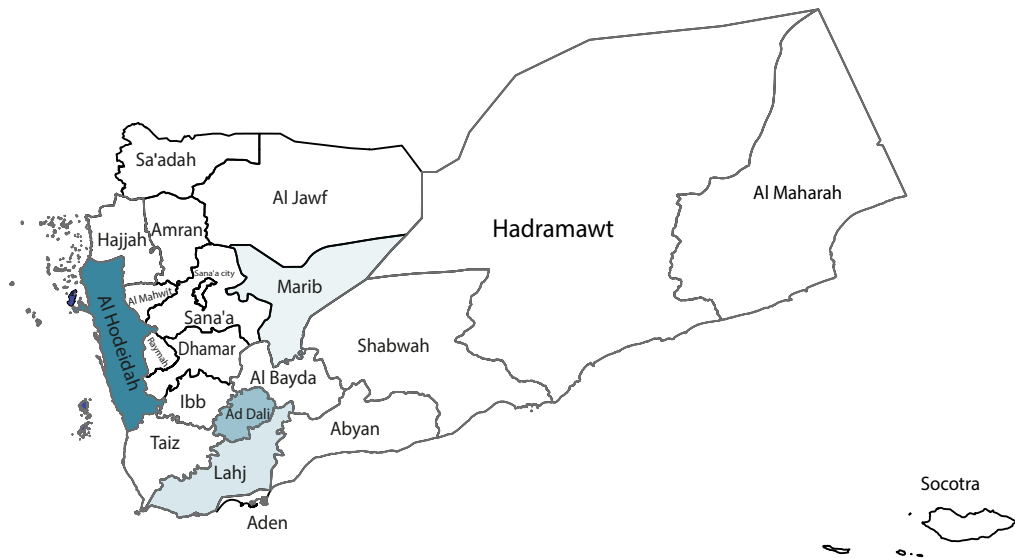

Internal mobility within the same governorate.

Governorates		From district		To district		
Al Hodeidah	133	At Tuhayta	104	Al Khukhah	92	372
				Al Hawak	12	62
		Al Khukhah	29	Hays	21	117
				Al Hawak	6	36
				Al Khukhah	2	4
Ad Dali	21	Qatabah	21	Qatabah	21	93
Lahj	2	Tuban	2	Tuban	2	7
Marib	1	Marib City	1	Marib City	1	3



Rapid Response Mechanism (RRM)

During the third quarter of 2023, (01 July - 30 September), approximately (1,201 households) (6,501 individuals) were newly displaced.

This requires that all these households should receive many urgent and rapid interventions to meet their needs; this is one of the rights of the displaced persons. Such humanitarian interventions include various types, the simplest of them, for instance, is: Rapid Response Mechanism (RRM), It was reported that not more than (505) households, i.e. only 48% of the new displacement, received RRM.

Governorates	New displaced HHs	HHs received RRM	% Beneficiaries
Marib	321	201	74%
Al Hodeidah	246	51	21%
Taiz	166	105	63%
Abyan	147	35	74%
Shabwah	136	101	74%
Aden	56	0	0%
Hadramawt	50	3	6%
Ad Dali	39	6	15%
Lahj	23	3	13%
Al Maharah	17	0	0%
TOTAL	1,201	505	

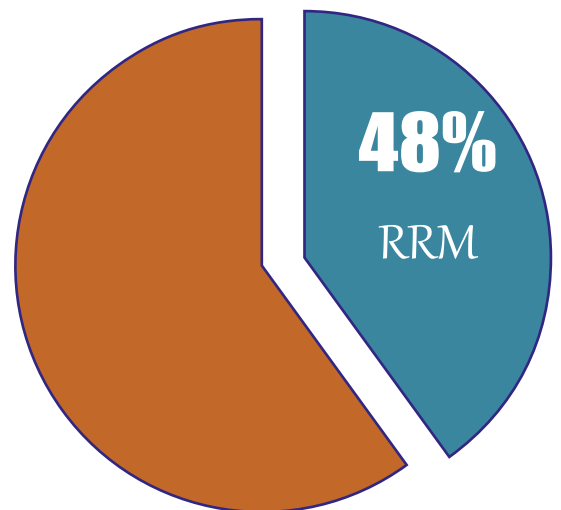

Quarterly Report
Third Quarter

01 Jul - 30 Sep

2023



Ex.U.IDPs



Ex.U.IDPs

Contact us

 02-356000

 info@exuye.org

 exuye.org