

Republic of Yemen  
Prime Ministry  
Executive Unit  
for IDPs Camp Management



الجمهورية اليمنية  
رئاسة الوزراء  
الوحدة التنفيذية  
لإدارة مخيمات النازحين

# Displacement Tracking Report (DTR)

Quarterly Report  
First Quarter Report

01 Jan- 31 Mar

2023



Ex.U.IDPs



# New Displacement Movement

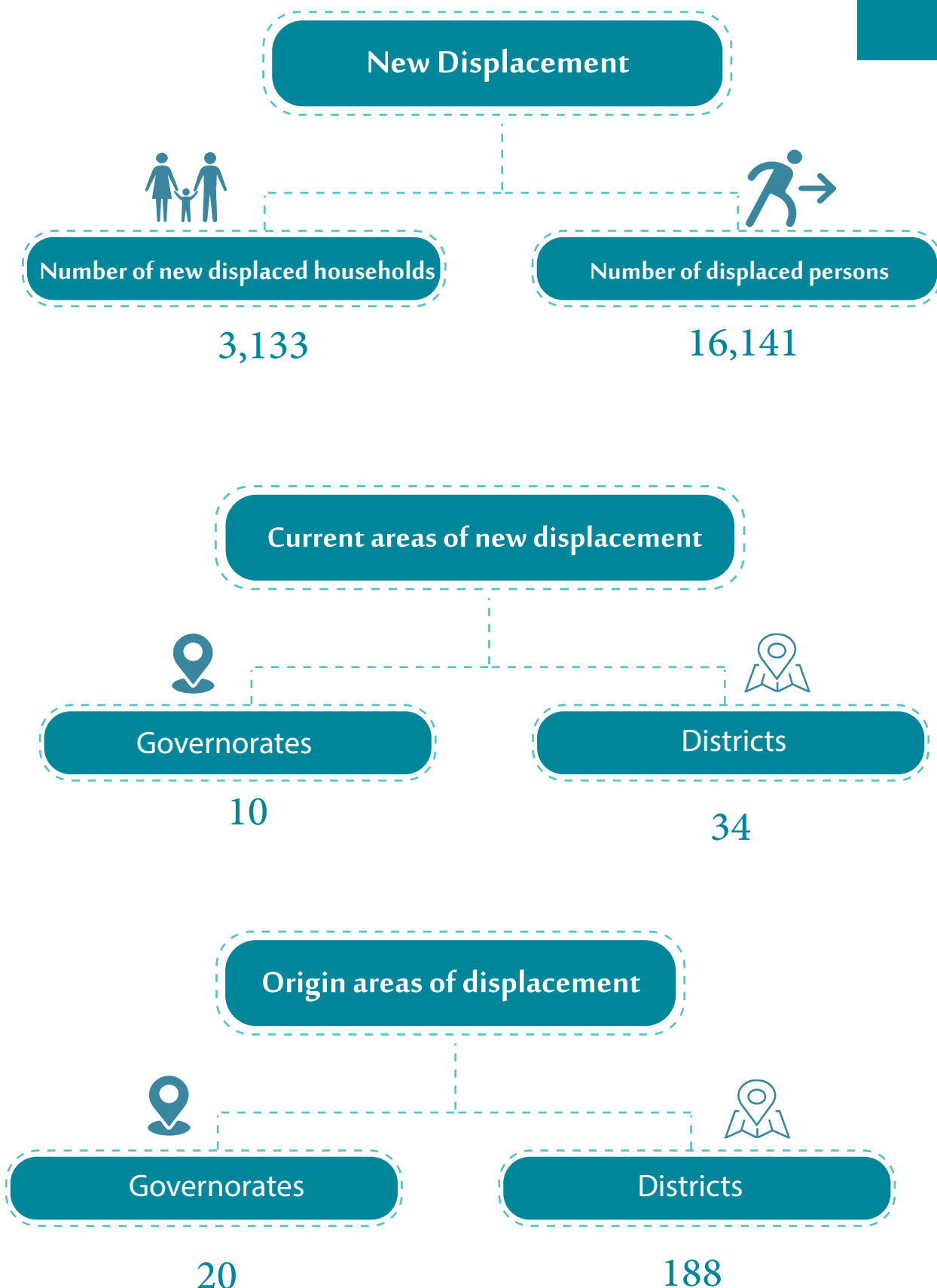

## New Displacement

During the first quarter of 2023, approximately (3,133 households) (16,141 individuals) were newly displaced. These households have been come from 20 governorates (188 districts) and they were received by 10 governorates (34 districts).

### The main reasons for displacement:

- 1 - Armed conflict
  - 2 - Searching for livelihood opportunities
  - 3 - Violations and prosecutions
  - 4 - The spread of epidemics
  - 5 - Natural disasters
- And other reasons...

\* **Internally displaced persons (IDPs)** : Persons or groups of persons who had to flee or to leave their homes or places of habitual residence, in particular as a result of or in order to avoid the effects of armed conflict, situations of violence, violations of human rights or natural disasters, and who have not crossed an internationally recognized state border.



# Current Areas of New Displacement

## Governorates

During the first quarter of 2023, it was recorded that nearly 10 governorates received the new displacement.

| Governorate | Percentage | Displaced | Hosts |
|-------------|------------|-----------|-------|
| Marib       | 36.64%     | 1,148     | 5,056 |
| Abyan       | 18.03%     | 565       | 3,355 |
| Shabwah     | 12.77%     | 400       | 2,406 |
| Lahj        | 9.61%      | 301       | 1,724 |
| Taiz        | 8.27%      | 259       | 1,269 |
| Al Hodeidah | 5.49%      | 172       | 754   |
| Ad Dali     | 4.25%      | 133       | 857   |
| Aden        | 2.62%      | 82        | 355   |
| Hadramawt   | 1.72%      | 54        | 253   |
| Al Maharah  | 0.61%      | 19        | 112   |

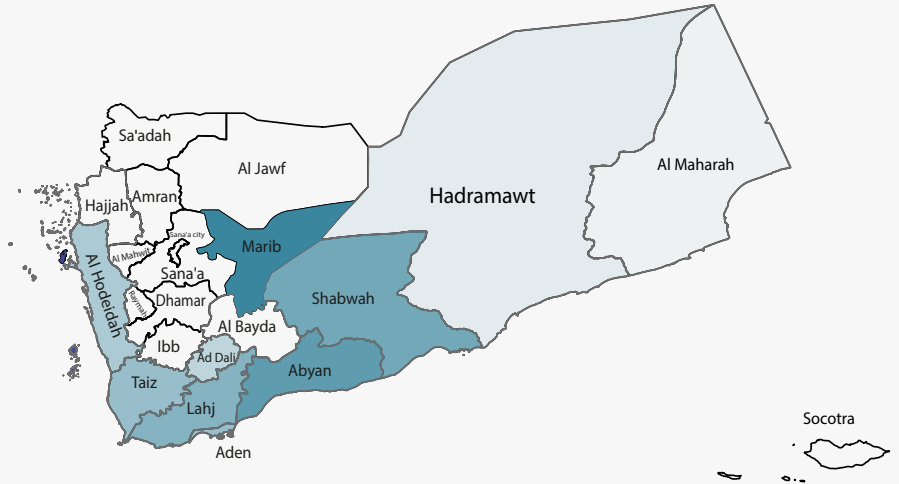

## Districts

During the first quarter of 2023, it was recorded that nearly 34 districts received the new displacement.

| Districts        | p.c. % | Displaced | Hosts |
|------------------|--------|-----------|-------|
| Marib City       | 24.80% | 777       | 4,342 |
| Mudiyah          | 14.78% | 463       | 2,844 |
| Radum            | 9.58%  | 300       | 1,800 |
| Harib            | 9.16%  | 287       | 264   |
| Al Qubaytah      | 9.16%  | 287       | 1,658 |
| Al Khukhah       | 4.72%  | 148       | 616   |
| Qatabah          | 4.25%  | 133       | 857   |
| Ash Shamayatayn  | 2.78%  | 87        | 360   |
| Marib            | 2.59%  | 81        | 432   |
| Zinjibar         | 1.63%  | 51        | 233   |
| Khanfar          | 1.63%  | 51        | 278   |
| Al Misrakh       | 1.60%  | 50        | 314   |
| Ataq             | 1.37%  | 43        | 260   |
| Jabal Habashi    | 1.34%  | 42        | 205   |
| Al Burayqah      | 1.31%  | 41        | 183   |
| Bayhan           | 1.21%  | 38        | 232   |
| Al Mansurah      | 1.09%  | 34        | 144   |
| Al Maafer        | 0.96%  | 30        | 143   |
| Ash Shihr        | 0.93%  | 29        | 142   |
| Hays             | 0.77%  | 24        | 138   |
| Al Abr           | 0.73%  | 23        | 105   |
| Al Ghaydhah      | 0.61%  | 19        | 112   |
| Al Mudhaffar     | 0.48%  | 15        | 76    |
| Al Makha         | 0.48%  | 15        | 75    |
| Tuban            | 0.45%  | 14        | 66    |
| Mawza            | 0.41%  | 13        | 66    |
| Mayfaah          | 0.32%  | 10        | 47    |
| Nisab            | 0.29%  | 9         | 67    |
| Khur Maksar      | 0.22%  | 7         | 28    |
| Al Qahirah       | 0.13%  | 4         | 14    |
| Raghwan          | 0.10%  | 3         | 18    |
| Al Mukalla       | 0.06%  | 2         | 6     |
| Salah            | 0.06%  | 2         | 13    |
| Sabir Al Mawadim | 0.03%  | 1         | 3     |

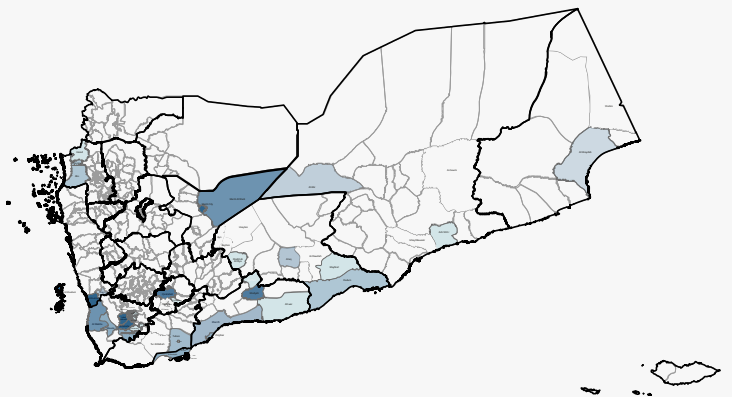





# Areas of Origin before Displacement

## Governorates

During the first quarter of 2023, it was reported that the new IDPs have come from nearly 20 governorates.

| Governorate | p.c. % | Number of IDPs | Total Population |
|-------------|--------|----------------|------------------|
| Taiz        | 20.27% | 635            | 3,349            |
| Abyan       | 15.23% | 477            | 2,936            |
| Marib       | 15.19% | 476            | 1,209            |
| Al Hodeidah | 13.95% | 437            | 2,190            |
| Shabwah     | 10.12% | 317            | 1,912            |
| Ibb         | 5.08%  | 159            | 906              |
| Ad Dali     | 2.97%  | 93             | 586              |
| Dhamar      | 2.71%  | 85             | 472              |
| Lahj        | 2.62%  | 82             | 470              |
| Al Bayda    | 2.33%  | 73             | 444              |
| Sanaa City  | 1.92%  | 60             | 335              |
| Sanaa       | 1.79%  | 56             | 314              |
| Raymah      | 1.60%  | 50             | 268              |
| Al Jawf     | 1.21%  | 38             | 228              |
| Amran       | 1.15%  | 36             | 203              |
| Hajjah      | 1.12%  | 35             | 195              |
| Al Mahwit   | 0.35%  | 11             | 62               |
| Sadah       | 0.22%  | 7              | 31               |
| Hadramawt   | 0.16%  | 5              | 28               |
| Aden        | 0.03%  | 1              | 3                |

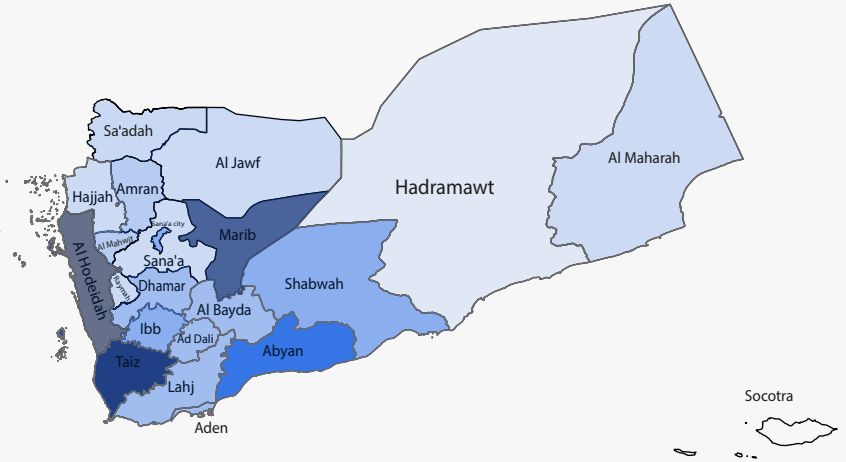

## Districts

During the first quarter of 2023, it was reported that the new IDPs have come from nearly 188 districts.

| Districts        | p.c. % | Number of IDPs | Total Population | Districts        | p.c. % | Number of IDPs | Total Population | Districts               | p.c. % | Number of IDPs | Total Population | Districts        | p.c. % | Number of IDPs | Total Population |
|------------------|--------|----------------|------------------|------------------|--------|----------------|------------------|-------------------------|--------|----------------|------------------|------------------|--------|----------------|------------------|
| Mudiyah          | 14.84% | 465            | 2,856            | Sharab As Salam  | 0.38%  | 12             | 61               | Mabyan                  | 0.19%  | 6              | 34               | Hajah            | 0.10%  | 3              | 18               |
| Harib            | 10.02% | 314            | 304              | Khawlan          | 0.38%  | 12             | 66               | Ar Radmah               | 0.19%  | 6              | 35               | Ad Dohi          | 0.10%  | 3              | 12               |
| Radum            | 9.58%  | 300            | 1,800            | Al Jabin         | 0.35%  | 11             | 53               | Az Zaydah               | 0.19%  | 6              | 28               | Al Wazyah        | 0.10%  | 3              | 22               |
| Dimnat Khadir    | 6.93%  | 217            | 1,242            | Main             | 0.35%  | 11             | 66               | Sharas                  | 0.16%  | 5              | 30               | Markhah Al Olya  | 0.10%  | 3              | 18               |
| Maqbanah         | 4.31%  | 135            | 677              | Bajil            | 0.35%  | 11             | 67               | Al Mansuriyah           | 0.16%  | 5              | 32               | Jahran           | 0.10%  | 3              | 13               |
| At Tuhayta       | 3.29%  | 103            | 432              | Jiblah           | 0.35%  | 11             | 61               | Adh Dhahir              | 0.16%  | 5              | 19               | Ash Sharyah      | 0.10%  | 3              | 19               |
| Al Maafar        | 2.59%  | 81             | 329              | Shuub            | 0.35%  | 11             | 61               | Al Mina                 | 0.16%  | 5              | 25               | Mazhar           | 0.10%  | 3              | 15               |
| Qatabah          | 2.49%  | 78             | 500              | Al Makha         | 0.32%  | 10             | 69               | Al Haymah Ad Dakhiliyah | 0.16%  | 5              | 20               | Al Jamimah       | 0.06%  | 2              | 10               |
| Al Qubayyah      | 2.49%  | 78             | 453              | Rahabah          | 0.32%  | 10             | 57               | Bani Matar              | 0.16%  | 5              | 30               | Wadrah           | 0.06%  | 2              | 8                |
| Hays             | 2.17%  | 68             | 366              | Amran            | 0.32%  | 10             | 61               | Alluhayah               | 0.16%  | 5              | 19               | As Sawadiyah     | 0.06%  | 2              | 12               |
| Al Jarrahi       | 1.72%  | 54             | 286              | Ad Dali          | 0.32%  | 10             | 54               | Ataq                    | 0.16%  | 5              | 32               | Al Husha         | 0.06%  | 2              | 12               |
| Al Jubah         | 1.53%  | 48             | 285              | Al Abdiyah       | 0.32%  | 10             | 60               | Maswarah                | 0.16%  | 5              | 35               | Old City         | 0.06%  | 2              | 8                |
| Al Misraqh       | 1.28%  | 40             | 243              | Ibb              | 0.32%  | 10             | 60               | Al Ghayl                | 0.16%  | 5              | 30               | Al Khukhah       | 0.06%  | 2              | 11               |
| Bayt Al Faqih    | 1.21%  | 38             | 186              | Mawiyah          | 0.32%  | 10             | 55               | Kuhlan Ash Sharaf       | 0.13%  | 4              | 20               | Al Mahwit        | 0.06%  | 2              | 12               |
| Nati             | 1.12%  | 35             | 209              | Majzar           | 0.29%  | 9              | 54               | Jihannah                | 0.13%  | 4              | 30               | As Sawmaah       | 0.06%  | 2              | 11               |
| Marib City       | 0.96%  | 30             | 119              | Sharab Ar Rawnah | 0.29%  | 9              | 46               | Al Malajim              | 0.13%  | 4              | 28               | Shaharah         | 0.06%  | 2              | 15               |
| Jabal Ras        | 0.93%  | 29             | 160              | Al Qahirah       | 0.29%  | 9              | 52               | Sanhan wa Bani Bahlul   | 0.13%  | 4              | 20               | Bura             | 0.06%  | 2              | 12               |
| As Salafiyah     | 0.89%  | 28             | 151              | Yarim            | 0.29%  | 9              | 55               | Al Quraishiyah          | 0.13%  | 4              | 23               | Adh Dhihar       | 0.06%  | 2              | 7                |
| Al Hawak         | 0.86%  | 27             | 138              | Zinjibar         | 0.29%  | 9              | 62               | Al Makhadir             | 0.13%  | 4              | 24               | Hamdan           | 0.06%  | 2              | 14               |
| Al Odayn         | 0.83%  | 26             | 149              | As Saddah        | 0.26%  | 8              | 40               | Dhamar City             | 0.13%  | 4              | 24               | As Saiyani       | 0.06%  | 2              | 12               |
| Raghwani         | 0.83%  | 26             | 158              | As Suktnah       | 0.26%  | 8              | 46               | Al Wehdah               | 0.13%  | 4              | 27               | Al Mashannah     | 0.06%  | 2              | 12               |
| At Taiziyah      | 0.70%  | 22             | 112              | As Sabin         | 0.26%  | 8              | 40               | Maswar                  | 0.13%  | 4              | 24               | Ash Shahil       | 0.06%  | 2              | 14               |
| Sabir Al Mawadim | 0.67%  | 21             | 105              | Ath Thawrah      | 0.26%  | 8              | 45               | Abs                     | 0.13%  | 4              | 24               | Ahwar            | 0.06%  | 2              | 12               |
| Al Hali          | 0.64%  | 20             | 103              | Maghrib Ans      | 0.26%  | 8              | 43               | Bani Al Harith          | 0.13%  | 4              | 21               | Aflah Al Yaman   | 0.06%  | 2              | 12               |
| Hobeish          | 0.61%  | 19             | 113              | Mawza            | 0.26%  | 8              | 37               | Arhab                   | 0.13%  | 4              | 24               | Al Hada          | 0.06%  | 2              | 10               |
| Jabal Habashi    | 0.61%  | 19             | 98               | Sirwah           | 0.26%  | 8              | 47               | Bayhan                  | 0.13%  | 4              | 27               | Al Humaydat      | 0.06%  | 2              | 12               |
| Hayfan           | 0.57%  | 18             | 91               | Al Mawast        | 0.26%  | 8              | 37               | Far Al Odayn            | 0.13%  | 4              | 28               | Hayran           | 0.06%  | 2              | 8                |
| Otmah            | 0.57%  | 18             | 93               | Jabal Ash sharq  | 0.22%  | 7              | 42               | At Tahir                | 0.13%  | 4              | 20               | Eyal Surayh      | 0.06%  | 2              | 12               |
| Dhi As Sufal     | 0.54%  | 17             | 88               | Salah            | 0.22%  | 7              | 38               | Khariif                 | 0.10%  | 3              | 15               | Az Zuhrah        | 0.06%  | 2              | 15               |
| Khab wa Ash Shaf | 0.54%  | 17             | 102              | As Safiyah       | 0.22%  | 7              | 42               | Al Abr                  | 0.10%  | 3              | 17               | Ayn              | 0.06%  | 2              | 17               |
| Zabid            | 0.54%  | 17             | 75               | Al Hazm          | 0.22%  | 7              | 42               | Thula                   | 0.10%  | 3              | 18               | Juban            | 0.06%  | 2              | 14               |
| Al Marawiah      | 0.51%  | 16             | 99               | Rada             | 0.22%  | 7              | 39               | As Silw                 | 0.10%  | 3              | 18               | Kuaydimah        | 0.06%  | 2              | 11               |
| Hazm Al Odayn    | 0.51%  | 16             | 96               | Al Jafariyah     | 0.19%  | 6              | 37               | As Sudah                | 0.10%  | 3              | 18               | Shibam Kawkabani | 0.06%  | 2              | 12               |
| Jabal Murad      | 0.48%  | 15             | 89               | Badan            | 0.19%  | 6              | 30               | Bani Dabyan             | 0.10%  | 3              | 18               | Osayan           | 0.06%  | 2              | 12               |
| Wusab Al Aali    | 0.45%  | 14             | 83               | Ans              | 0.19%  | 6              | 34               | Wusab As Safil          | 0.10%  | 3              | 23               | Al Maslub        | 0.06%  | 2              | 12               |
| Dawran Anis      | 0.45%  | 14             | 73               | Al Bayda         | 0.19%  | 6              | 38               | Al Mudhaffar            | 0.10%  | 3              | 17               | Raydah           | 0.06%  | 2              | 12               |
| Al Qaf           | 0.45%  | 14             | 79               | Hufash           | 0.19%  | 6              | 32               | Al Mutun                | 0.10%  | 3              | 18               | Manakhah         | 0.03%  | 1              | 6                |
| Ad Durayhimi     | 0.45%  | 14             | 66               | Mahliyah         | 0.19%  | 6              | 36               | Al Madan                | 0.10%  | 3              | 10               | Al Maqatirah     | 0.03%  | 1              | 7                |
| Nihm             | 0.38%  | 12             | 62               | Al Manar         | 0.19%  | 6              | 34               | An Nadirah              | 0.10%  | 3              | 17               | Al Munirah       | 0.03%  | 1              | 6                |



# IDPs Departure Movement

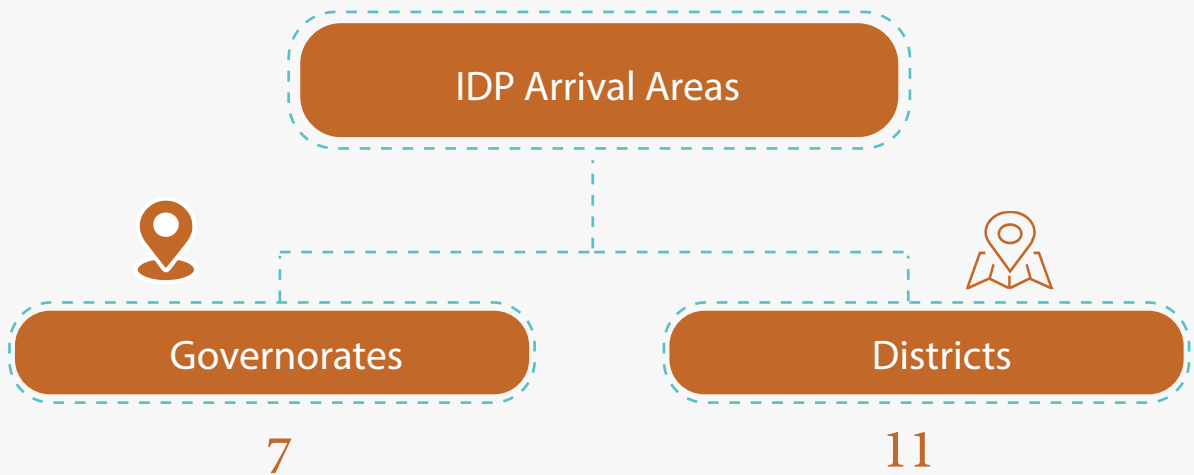
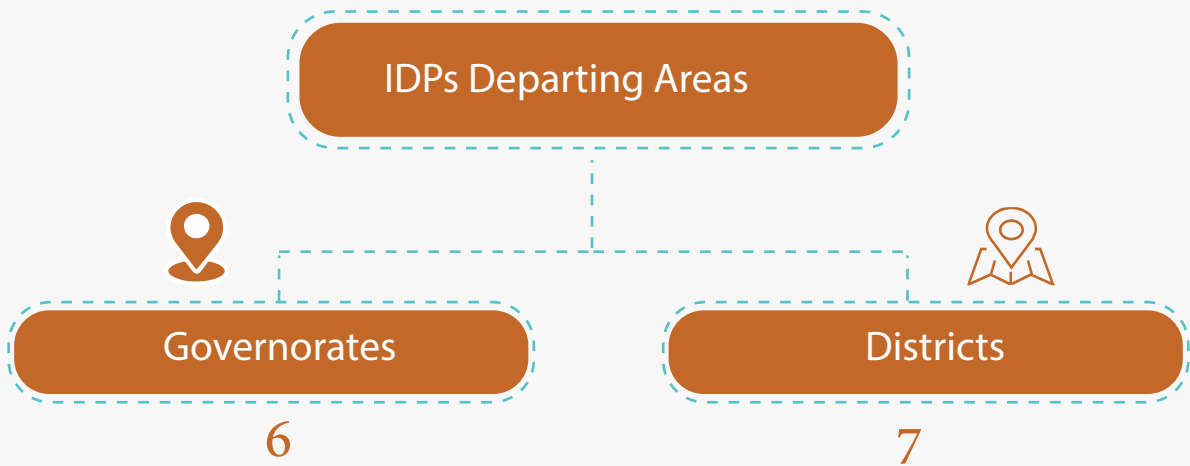
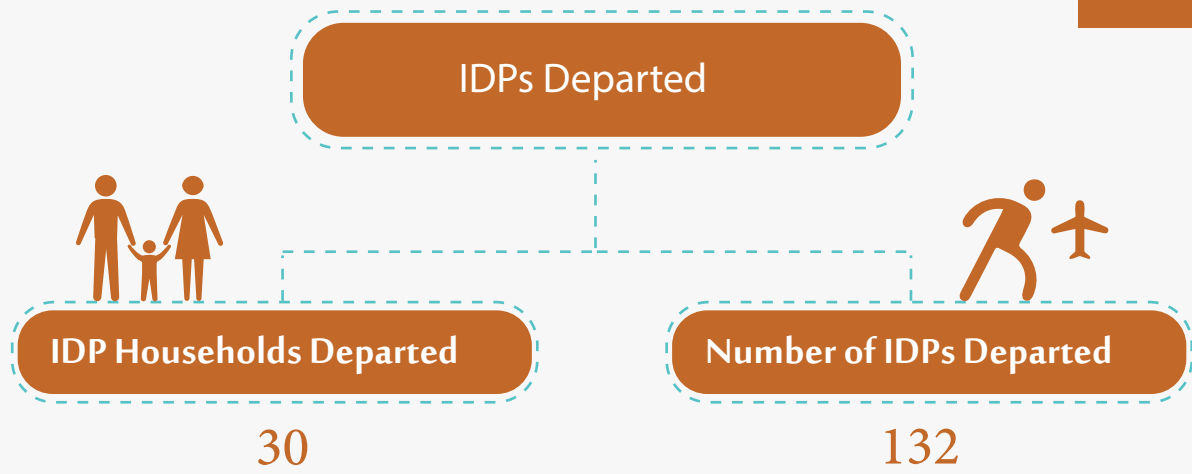

## IDPs Departure

During the first quarter of 2023, approximately (30 households) (132 individuals) left their current locations of displacement.

These households departed from 6 governorates (7 districts), and 7 governorates (11 districts) received them.

### The main reasons for displacement:

1. Renewed armed conflict
2. Searching for better livelihood opportunities
3. Violations and prosecutions
4. Forced eviction
5. Desire to return home
6. Inability to pay rent
7. Fires and torrents
8. Diseases and epidemics
9. IDPs departed do not receive support from organizations.

And other reasons...

\*IDPs Departed: They are the IDPs who left their current governorates of displacement for other ones.



# IDPs Departing Areas

## Governorates

During the first quarter of 2023, IDPs departed from nearly 6 governorates to other ones.

|             |        | 👤  | 👨👩👧 | 👤+ |
|-------------|--------|----|-----|----|
| Abyan       | 40.00% | 12 | 58  |    |
| Marib       | 26.67% | 8  | 40  |    |
| Ad Dali     | 20.00% | 6  | 21  |    |
| Hadramawt   | 6.67%  | 2  | 4   |    |
| Al Hodeidah | 3.33%  | 1  | 5   |    |
| Taiz        | 3.33%  | 1  | 4   |    |

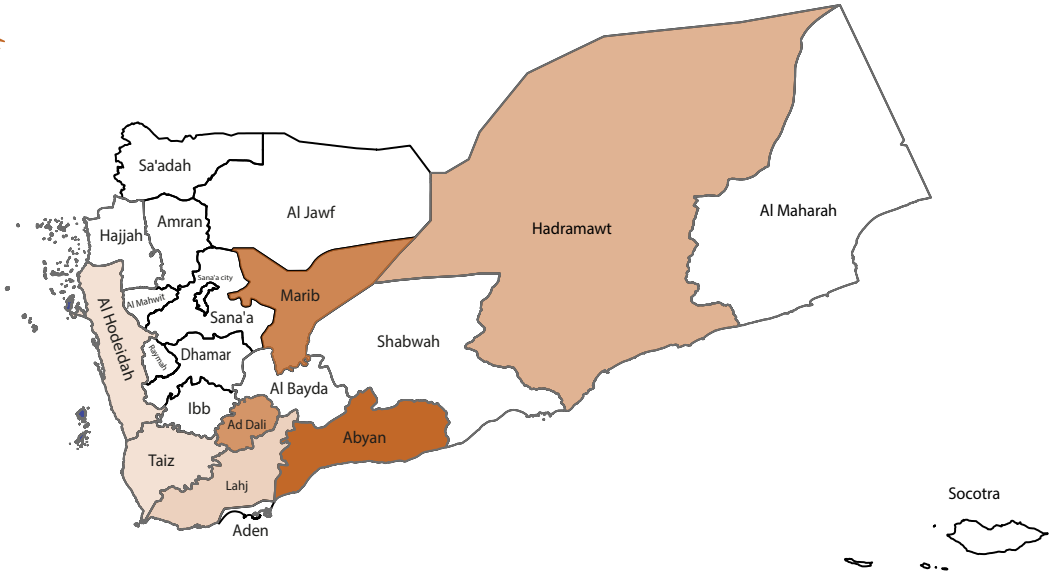

## Districts

During the first quarter of 2023, IDPs have departed from nearly 7 districts to other governorates.

| Districts  | p.c. % | 👨👩👧 | 👤+ |
|------------|--------|-----|----|
| Zinjibar   | 33.33% | 10  | 47 |
| Marib City | 26.67% | 8   | 40 |
| Ad Dali    | 20.00% | 6   | 21 |
| Ash Shihr  | 6.67%  | 2   | 4  |
| Khanfar    | 6.67%  | 2   | 11 |
| Al Makha   | 3.33%  | 1   | 4  |
| Al Khukhah | 3.33%  | 1   | 5  |

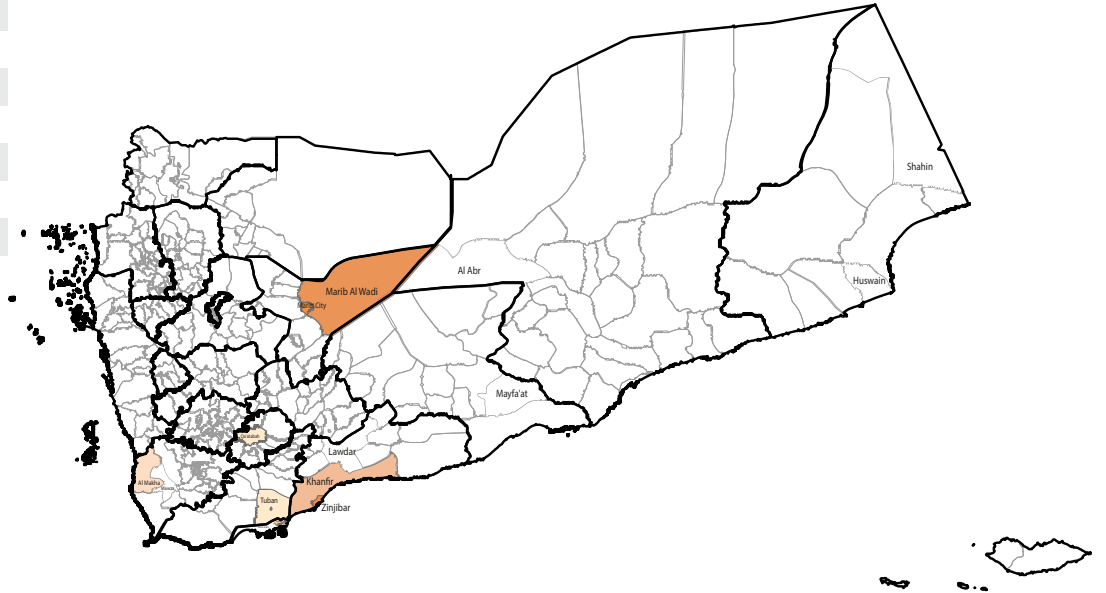



# IDPs Arrival Areas

## Governorates

During the first quarter of 2023, it was recorded that the new IDPs arrived to nearly 7 governorates.

| Governorates | p.c. % |    |    |
|--------------|--------|----|----|
| Al Hodeidah  | 33.33% | 10 | 47 |
| Lahj         | 20.00% | 6  | 21 |
| Ibb          | 10.00% | 3  | 18 |
| Shabwah      | 10.00% | 3  | 8  |
| Taiz         | 10.00% | 3  | 13 |
| Raymah       | 10.00% | 3  | 16 |
| Aden         | 6.67%  | 2  | 9  |

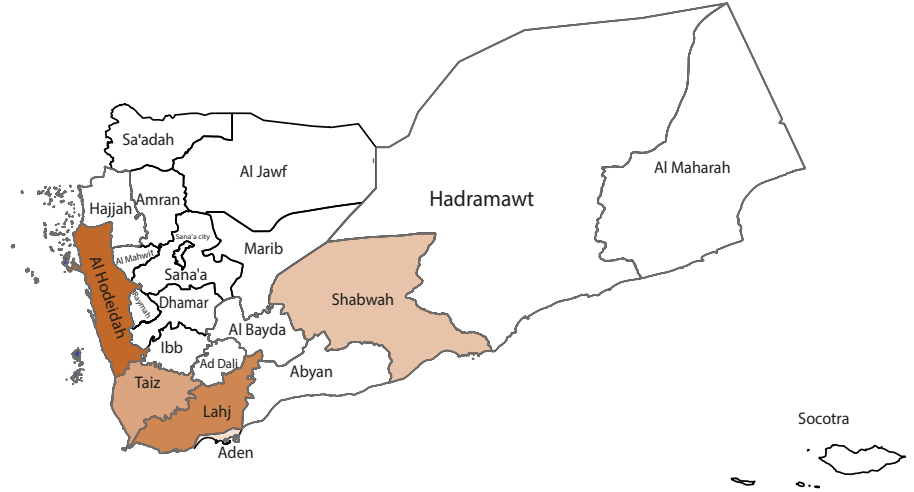

## Districts

During the first quarter of 2023, it was reported that the new IDPs arrived to nearly 11 districts.

| Districts         | p.c. % |   |    |
|-------------------|--------|---|----|
| Hays              | 30.00% | 9 | 43 |
| Radfan            | 20.00% | 6 | 21 |
| Al Jabin          | 10.00% | 3 | 16 |
| Bayhan            | 6.67%  | 2 | 4  |
| Al Burayqah       | 6.67%  | 2 | 9  |
| Mawza             | 6.67%  | 2 | 10 |
| Al Qafr           | 6.67%  | 2 | 13 |
| Ataq              | 3.33%  | 1 | 4  |
| Hobeish           | 3.33%  | 1 | 5  |
| Mashrah Wa Hadnar | 3.33%  | 1 | 3  |
| Alluhayah         | 3.33%  | 1 | 4  |



# IDPs Mobility

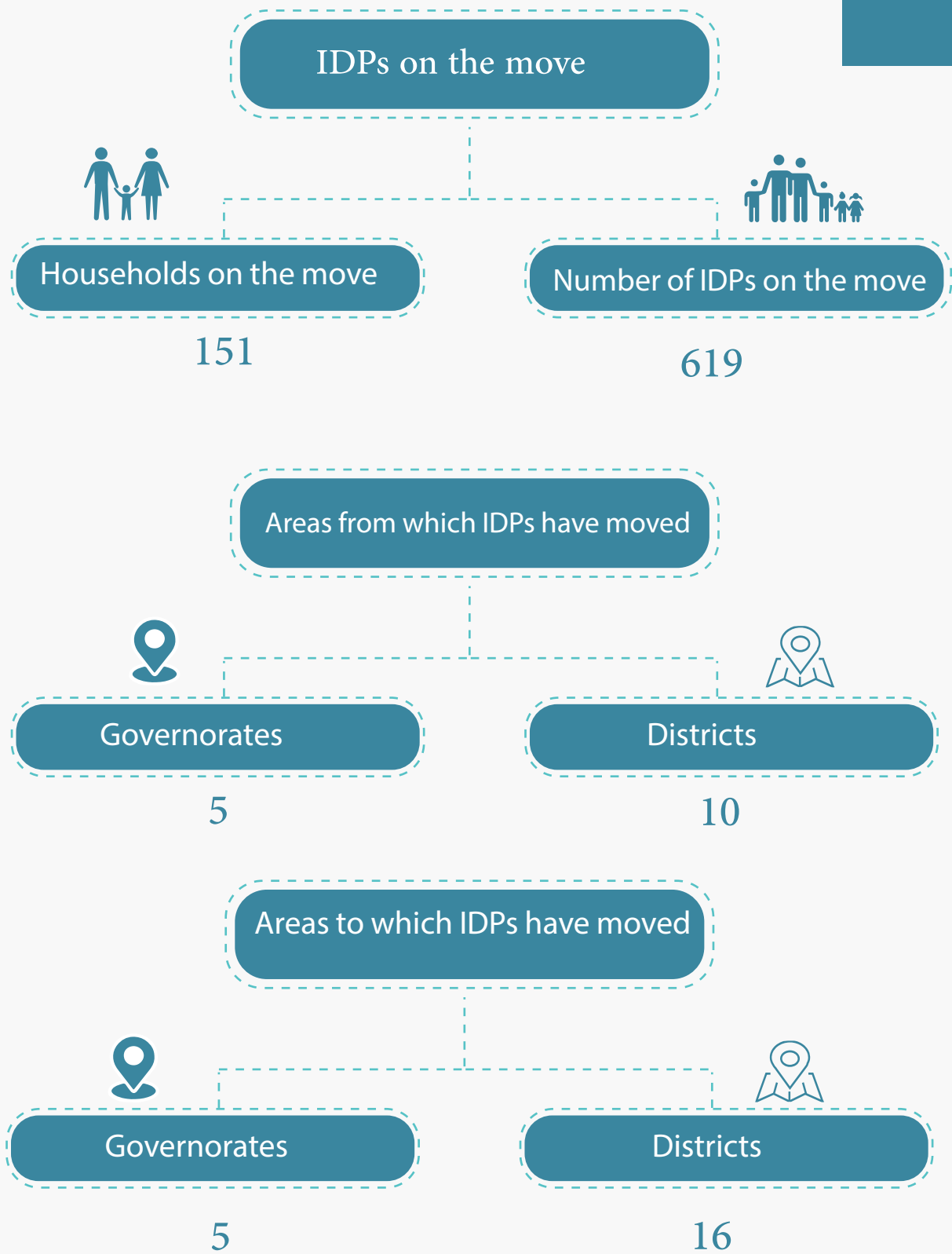

## IDPs Mobility

During the first quarter of 2023 , approximately (151 households) (619 individuals) moved within the same governorate.

### The main reasons for mobility:





1. The continuation of the armed conflict
  2. Searching for livelihood opportunities
  3. Violations and prosecution
  4. Forced eviction
  6. Inability to pay rent
  7. Fires and torrents
  8. Diseases and epidemics
- And other reasons...

\* **IDPs on the move:** They are the displaced persons who moved within the governorate of their current displacement from one district to another or between neighborhoods and camps of the same governorate.



# Internal Mobility within the Same Governorate

Internal mobility within the same governorate from one district to another.

| Governorates |  | From district   |  | To district   |  |  |
|--------------|---|-----------------|---|---------------|---|---|
| Al Hodeidah  | 112   | At Tuhayta      | 59  | Al Khukhah    | 46  | 151   |
|              |   |                 |   | Al Hawak      | 13  | 7   |
|              |   | Al Khukhah      | 52  | Al Khukhah    | 32  | 174   |
|              |   |                 |   | Hays          | 9   | 53  |
|              |   |                 |   | Al Hali       | 7   | 42  |
|              |   |                 |   | Al Hawak      | 3   | 12  |
|              |   |                 |   | Bayt Al Faqih | 1   | 5   |
| Marib        | 19  | Hays            | 1   | Hays          | 1   | 3   |
|              |   | Marib City      | 15  | Marib City    | 14  | 62  |
|              |   | Marib           | 4   | Marib         | 5   | 23  |
| Ad Dali      | 13  | Ad Dali         | 13  | Ad Dali       | 13  | 56  |
|              |   | Ash Shamayatayn | 2   | Al Maafer     | 2   | 11  |
| Taiz         | 5   | Mawza           | 2   | Maqbanah      | 2   | 9   |
|              |   | Al Mudhaffar    | 1   | Al Mawasit    | 1   | 5   |
| Hadramawt    | 2   | Ash Shihr       | 2   | Ash Shihr     | 2   | 6   |





## Rapid Response Mechanism (RRM)

During the first quarter of 2023, (01 January - 31 March), approximately (3,133-households) (16,141 individuals) were newly displaced.

This requires that all these households should receive many urgent and rapid interventions to meet their needs; this is one of the rights of the displaced persons. Such humanitarian interventions include various types, the simplest of them, for instance, is: Rapid Response Mechanism (RRM), It was reported that not more than (895) households, i.e. only 29% of the new displacement, received RRM.

| Governorates | New displaced HHs | HHs received RRM | % Beneficiaries |
|--------------|-------------------|------------------|-----------------|
| Marib        | 1,146             | 47               | %4              |
| Abyan        | 565               | 494              | %87             |
| Shabwah      | 400               | 44               | %11             |
| Lahj         | 301               | 148              | %49             |
| Taiz         | 127               | 33               | %13             |
| Al Hodeidah  | 116               | 129              | %75             |
| Ad Dali      | 81                | 0                | %0              |
| Aden         | 53                | 0                | %0              |
| Hadramawt    | 43                | 0                | %0              |
| Al Maharah   | 19                | 0                | %0              |

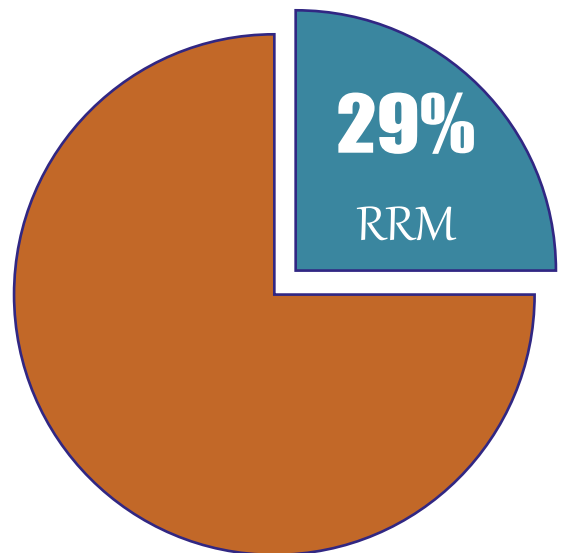

Quarterly Report  
First Quarter Report

01 Jan- 31 Mar

2023



Ex.U.IDPs



Ex.U.IDPs

Contact us

 02-356000

 [info@exuye.org](mailto:info@exuye.org)

 [exuye.org](http://exuye.org)